

**HIS HOUSE & GRACE**

# *Combined Church Camp*

**FRI 27 SEPT TO SUN 29 SEPT 2019**

## *Location*

THE TOPS CONFERENCE CENTRE  
51 BENDENA GARDEN  
STANWELL TOPS NSW 2508  
GREVILLEA SITE  
[WWW.THETOPS.COM.AU](http://WWW.THETOPS.COM.AU)

1. MAIN SITE (RECEPTION) >  
2. GREVILLEA >



## *For more information:*

### **Grace Outreach Assemblies:**

Virginia: 0410467603 or  
[vwsievier@optusnet.com.au](mailto:vwsievier@optusnet.com.au)  
Som: 0425 220 751

### **His House Picton:**

Michele: 0414540256  
Erich: 0437860025

*Yes it's on again! This time at a better and bigger venue!*

The Tops Conference Centre based at Stanwell Tops.

From 6pm on Friday we will be able to spend time together, relaxing or being energetic (your choice). Saturday will be set aside for various activities and Sunday will include a worship service before our final lunch together.

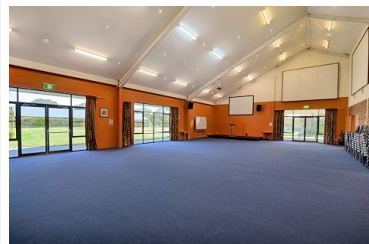



The Tops Conference Centre - Grevillea Site - [www.thetops.com.au](http://www.thetops.com.au)  
51 Bendena Garden, Stanwell Tops NSW 2508

Date:

Arrive: Friday 27th of September 2019 (first meal supper) 6:00PM  
Depart: Sunday 29th of September 2019 (last meal lunch)  
Rooms to be vacated on Sunday by 10am  
but we can use the facilities till 3pm

**Cost:**

Cost is inclusive of accommodation and all meals, as well as on site facilities which includes swimming pool, tennis court, table tennis, basket ball court, volley ball court, recreational ovals, bush walks, children's playgrounds and 6 metre climbing web.

**Rate is per person for entire weekend:**

Adults (school year 7 and over)	\$160 pp
Children (Kinder- year 6)	\$140 pp
Pre schoolers (3 years old and over)	\$46 pp
Infants (under 3 years old)	Free

**Final payment due Sunday the 1st of September 2019**

Payments to be made to: Account- His House Church  
BSB: 062 654 Account: 10102951  
REF: (please use your surname and the word CAMP)

Monthly Payment plan option over 7 months available.  
Please tick here to choose payment plan ☐

## Room requirement

- Disabled room

## Special Diets

Please tick and add full name of person if you have any of the following strict dietary requirements that is essential to your health and well being

Name: \_\_\_\_\_

☐ Coeliac (gluten free)      ☐ Vegan      ☐ Coeliac/ Lactose intolerant  
☐ Vegetarian      ☐ Lactose Intolerant

Allergies (tick all that apply)

☐ Nuts    ☐ Eggs    ☐ Shellfish/seafood    ☐ Severe Anaphylactic Reaction

Any other allergies or specific dietary requirements

### Registration Details:

**\$50 non refundable deposit required with registration**

Name: \_\_\_\_\_

Church:

Phone &amp; Email:

Single ☐      Family ☐

Name: \_\_\_\_\_ Age: \_\_\_\_\_ Cost: \_\_\_\_\_

---

---

---

---

---

---

---

---

Total:

### Instructor Led Activities/ Expression of Interest

The following activities start at a minimum of \$17 pp and require a minimum amount of people to be run.

If interested, please tick box and list name of person who is listed on registration form.

- Abseiling cliff (12 years +)

☐ Giant swing/Goliath (9 years +)

☐ High ropes course (12 years +)

☐ Leap of Faith (12years +)

☐ Pondering (8 years +) Children 7 and under must be accompanied by an adult

---

Please visit website and click on instructor led activities for a detailed description of activity